

PLAT OF SURVEY

PART OF SECTIONS 3 & 4

TOWN 3 NORTH, RANGE 17 EAST

WALWORTH COUNTY, WISCONSIN



- = FOUND IRON PIPE STAKE
- ⊙ = FOUND LIMESTONE COUNTY MONUMENT
- ⊞ = FOUND CONCRETE COUNTY MONUMENT
- (x x x) = SET IRON REBAR STAKE

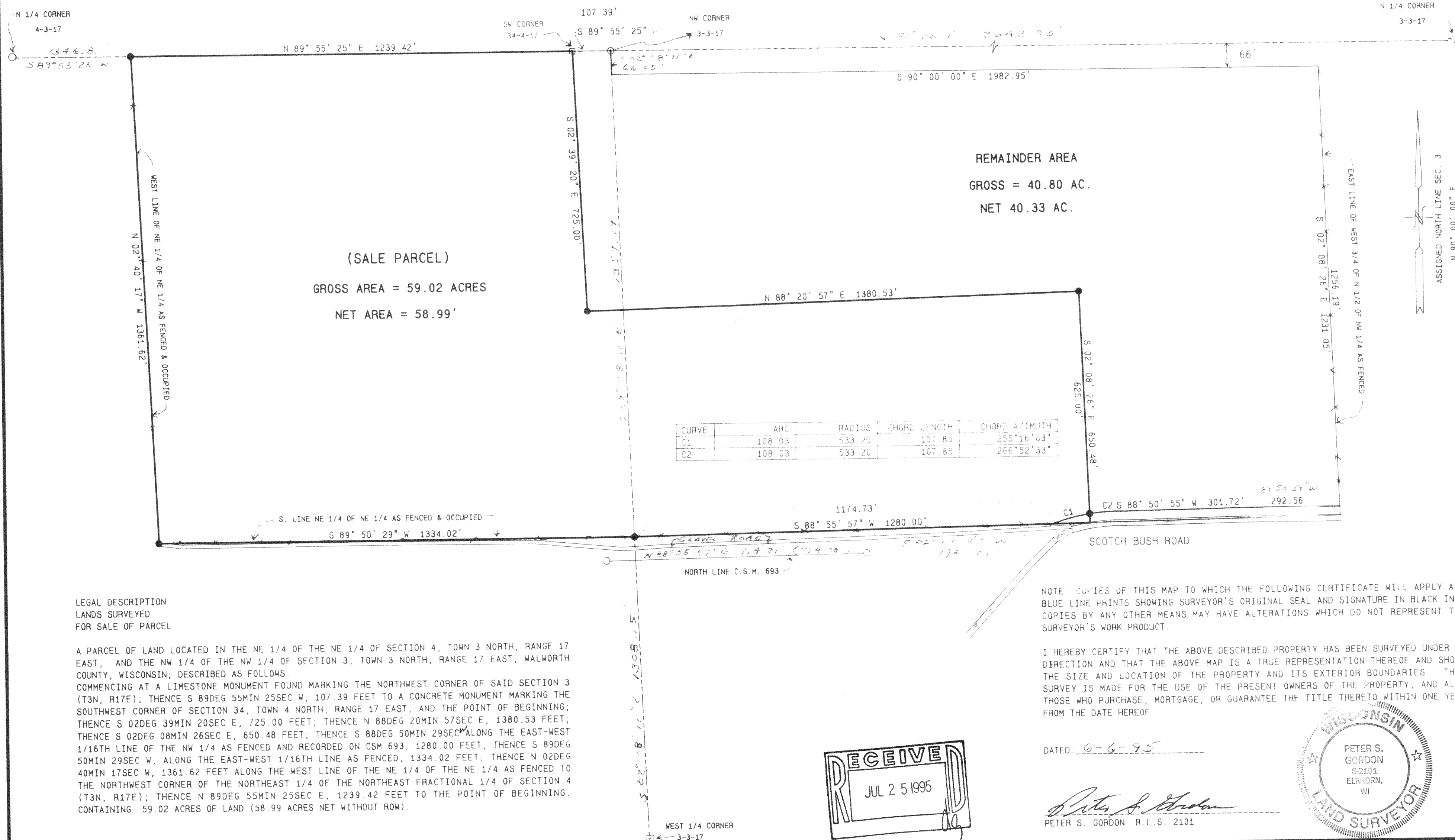

WORK ORDERED BY: RAY TWIST
P.O. BOX 406
DELAWARE, WI. 53115
FOR LEON E. MADISON

FARRIS, HANSEN & ASSOCIATES, INC.
Engineering, Architecture, Surveying
7 Ridgeway Court, P.O. Box 437
ELKHORN, WISCONSIN 53121
Office: (414) 723-2098
Fax: (414) 723-5886

REVISIONS

PROJECT NO.
4307
DATE
06/05/95
SHEET NO.
1 OF 1

KA-2617-1
KA-2617-2

KLF-4-1
KLF-3-5 > Part 8

317-355